

CURVE DATA				
P.I. STATION	DELTA	RADIUS	TANGENT	LENGTH
622+52.85	31°45'14" LT	6000.00'	1706.53'	3325.25'

T. 24N. R. 4E. W.M.
CITY OF SEATTLE

THE BASIS OF BEARINGS AND DISTANCES ARE DETERMINED FROM WASHINGTON STATE PLANE COORDINATE SYSTEM NORTH ZONE (NAD 83/91 ADJ.)
VERTICAL DATUM NAVD88.
THE DISTANCES SHOWN ARE GROUND DISTANCES.
OWNERSHIP SHOULD BE VERIFIED. PROPERTY RIGHTS SHOWN MAY NOT HAVE BEEN ACQUIRED BY WSDOT.

FOR RW SOUTHWESTLY SEE
ROS STATES 199+38.30 P.O.B. - WHICH IS CORRECT.

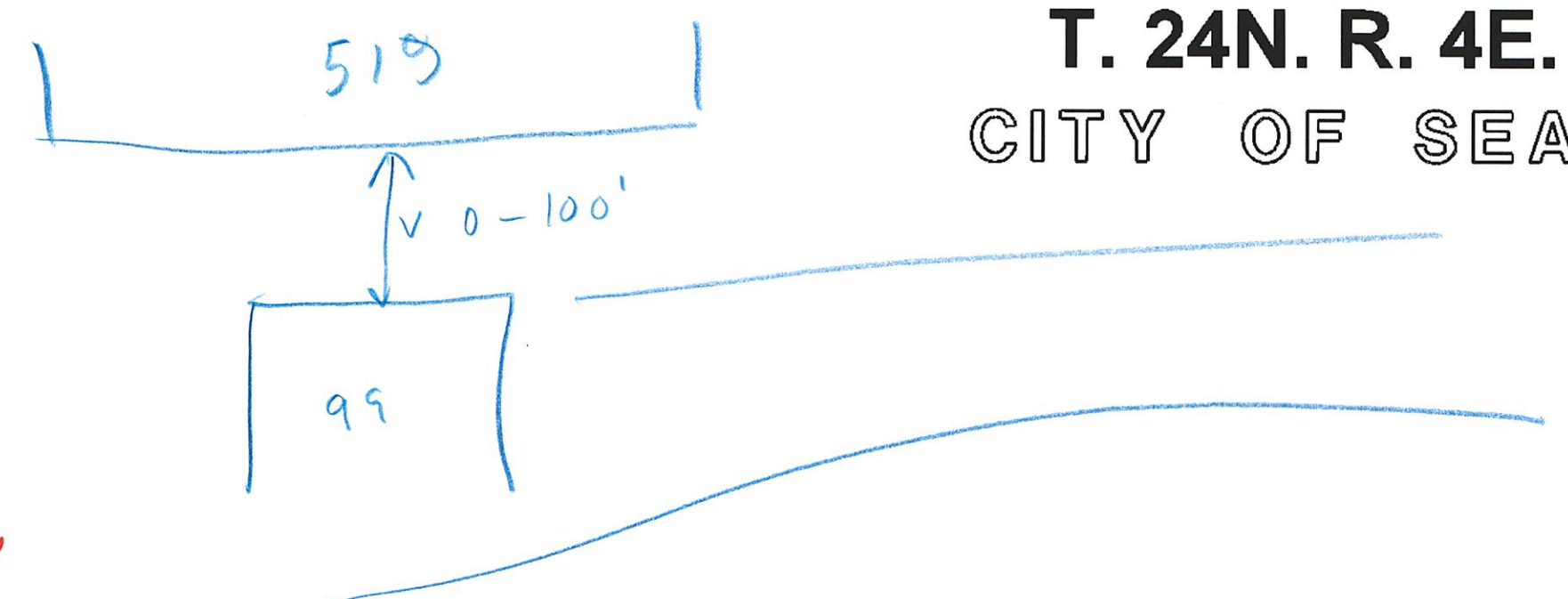

SHOW ALL STRUCTURES WITHIN 100' OF PROPOSED RW.

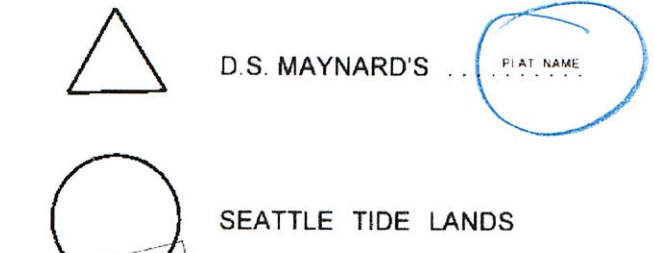

BEGINNING OF PLAN
199+38.58 P.O.T. BK. #
600+00.00 P.O.T. AHD. =
(5.02 LT.)
MP 30.69

Do You Have Room For ANY & ALL EASEMENTS? (E.G. CONSTRUCTION ETC.) NEED TO SHOW TYP. ALL SHEETS!

ROS shows 191+00.73 39" E WHICH IS CORRECT?

MOVE TO MAKE ROOM FOR REVISIONS & ACQUISITIONS NOTES

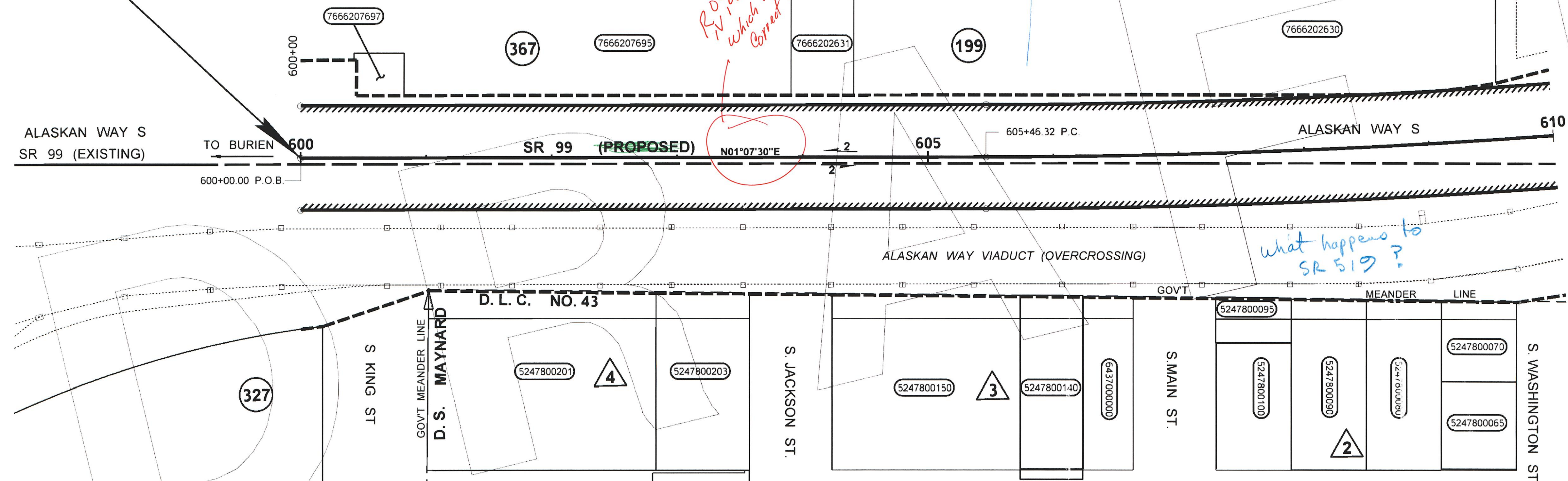

What happens to SR 519?

DATA FOR SR 519?

What is going to happen? How ARE you going to show THE PROFILE, ELEV. LIMITS OF THE TUNNEL, & X-SEC.?

(MIGHT THINK ABOUT ANOTHER SHEET FOR OWNERSHIPS FOR FUTURE REVISIONS) TYP. ALL SHEETS

PARCEL NO.	NAME	TOTAL AREA	R/W	LT REMAINDER RT.	EASMT	ELEVATION (FT.)
7666207697	KING COUNTY	1.320				
7666207695	PORT OF SEATTLE	3,671.236				
7666202631	PORT OF SEATTLE	29.005				
7666202630	STATE OF WASHINGTON	295.680				
6437000000	75 S MAIN ST 98104 (SITE ADDRESS)	5.480				
5247800203	MERRILL PLACE LLC	10.725				
5247800201	MERRILL PLACE LLC	26.093				
5247800150	OLD SEATTLE PARKING GARAGE	20.766				
5247800140	ARASCO INVESTMENTS II LLC	6.873				
5247800100	ARGENS PARTNERSHIP	6.000				
5247800095	CARRELL LAVONNE K	2.150				
5247800090	GEORGE MCELROY & ASSC INC	8.114				
5247800080	FRIEDHOFF, WILLIAM R JR	8.077				
5247800070	COMPASS CENTER-PIONEER SQ LLC	3.842				
5247800065	ST CHARLES ASSOCIATES	4.200				

OWNERSHIPS

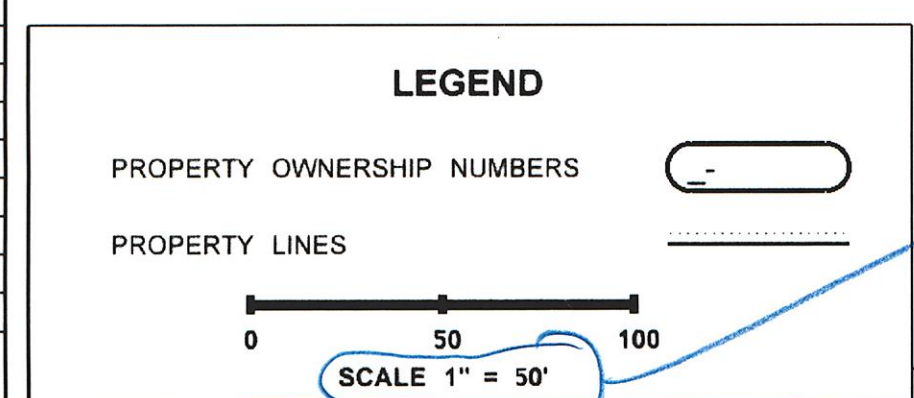

REVISION DATE: MARCH 25, 2010

SR 99
S. KING ST. VIC. TO WARD ST.
KING COUNTY
RIGHT OF WAY - LIMITED ACCESS PLAN
MP 30.69 TO MP 30.88
600+00.00 TO 610+00.00
WASHINGTON STATE DEPARTMENT OF TRANSPORTATION
OLYMPIA, WASHINGTON

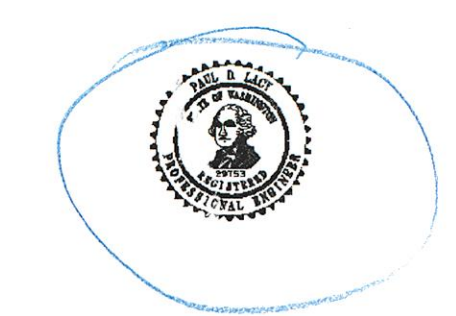

APPROVED AND ADOPTED _____
RIGHT OF WAY PLANS MANAGER

remove - use std scale legend typical

CURVE DATA				
P.I. STATION	DELTA	RADIUS	TANGENT	LENGTH
622+52.85	31°45'14" LT	6000.00'	1706.53'	3325.25'

CITY OF SEATTLE

THE BASIS OF BEARINGS AND DISTANCES ARE DETERMINED FROM WASHINGTON STATE PLANE COORDINATE SYSTEM NORTH ZONE (NAD 83/91 ADJ.)
 VERTICAL DATUM NAVD88.
 THE DISTANCES SHOWN ARE GROUND DISTANCES.
 OWNERSHIP SHOULD BE VERIFIED. PROPERTY RIGHTS SHOWN MAY NOT HAVE BEEN ACQUIRED BY WSDOT.

- D.S. MAYNARD'S PLAT NAME
- PLAT OF AN ADDITION TO THE TOWN OF SEATTLE AS LAID OUT BY A.A. DENNY
- SEATTLE TIDE LANDS

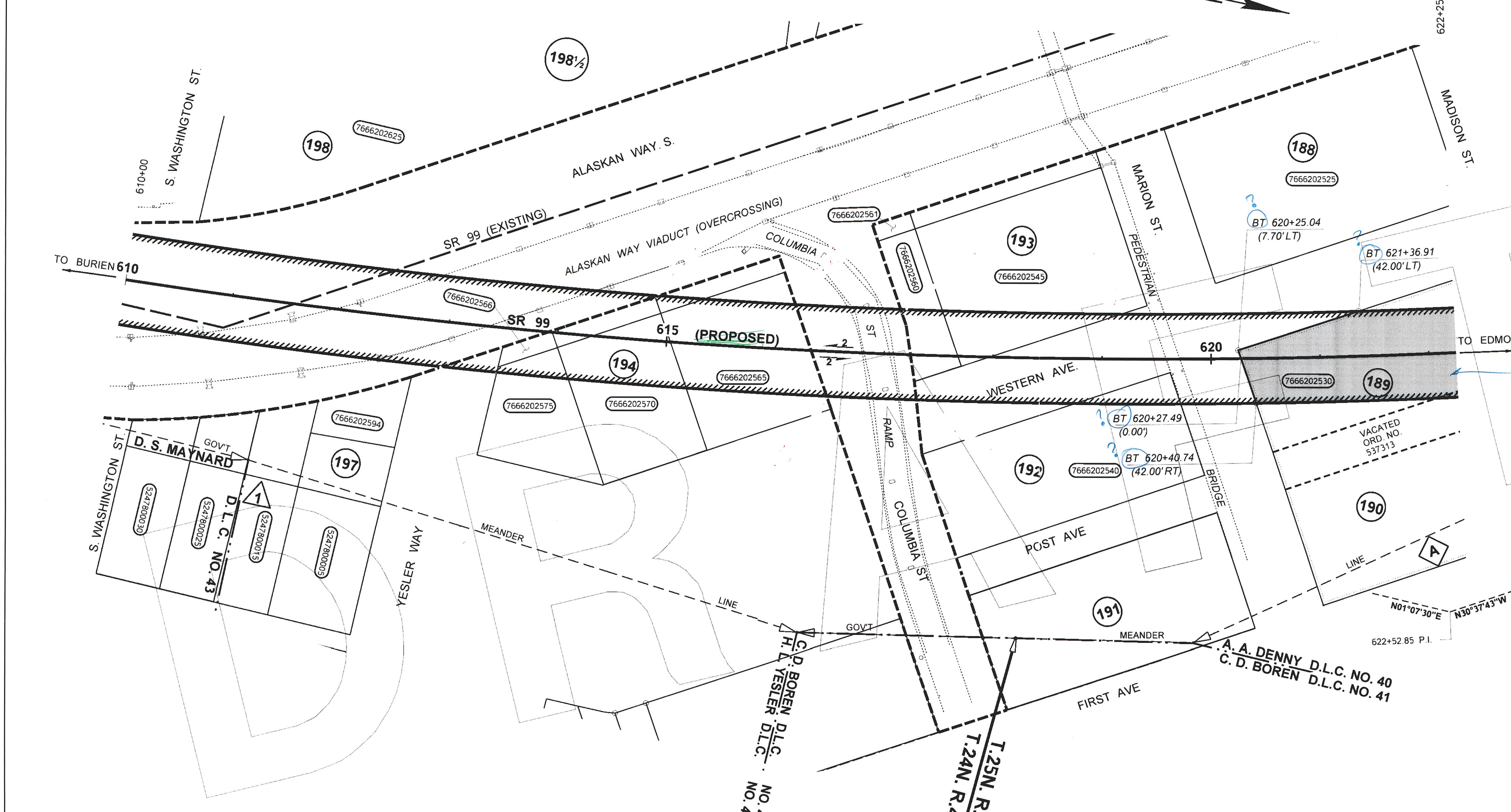

Why is this shaded? (TYP.)

NOTE: WSDOT PURCHASED SUBSURFACE EASEMENT RIGHTS SHOWN IN ELEVATION COLUMN BELOW.

PARCEL NO.	NAME	TOTAL AREA	R/W	LT. REMAINDER RT.	EASM*	ELEVATION (FT)
7666202625	DEPT OF NATURAL RESOURCES	232.175				
7666202594	ONE YESLER LLC	3.792				
7666202575	72 YESLER LLC	7.732				
7666202570	L & B PROPERTY INVESTMENTS	15.000				
7666202566	L & B PROPERTY INVESTMENTS	880				
7666202565	MAYERS, BENJAMIN H. + LOIS E.	18.000				
7666202561	COMMUTER CENTER LLC	574				
7666202560	COMMUTER CENTER LLC	5,050				
7666202545	COMMUTER CENTER LLC	26,977				
7666202540	TRIAD COLMAN LLC	23,980				
7666202530	UNITED STATES	59,226	2,198	38,291	18,737	-40.20
7666202525	MARITIME CORP	35,988				
5247800030	WASHINGTON PARK BLDG	9,306				
5247800025	JENSEN, ERIC	8,802				
5247800015	APH CORPORATION	9,433				
5247800005	PIONEER SQUARE HOTEL CO	14,865				

OWNERSHIPS

LEGEND

PROPERTY OWNERSHIP NUMBERS

PROPERTY LINES

SCALE 1" = 50'

REVISION DATE: MARCH 25, 2010

**SR 99
S. KING ST. VIC. TO WARD ST.**

KING COUNTY
 RIGHT OF WAY - LIMITED ACCESS PLAN
 MP 30.88 TO MP 31.11
 610+00.00 TO 622+25.00
 WASHINGTON STATE DEPARTMENT OF TRANSPORTATION
 OLYMPIA, WASHINGTON

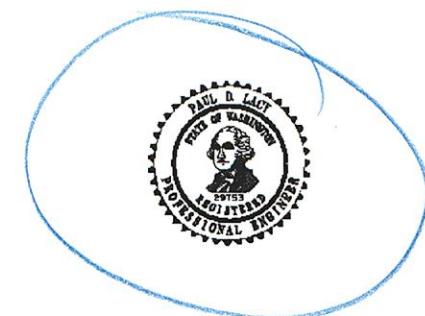

APPROVED AND ADOPTED _____

RIGHT OF WAY PLANS MANAGER

Reference	Approval	Revision Description	By